

In this Issue: [Featured Article](#) | [Featured BI Report](#) | [Usage Metrics](#) | [Success Story](#) | [Tips](#) | [BI Training](#)

### Featured Article: [Excel To Power BI](#)

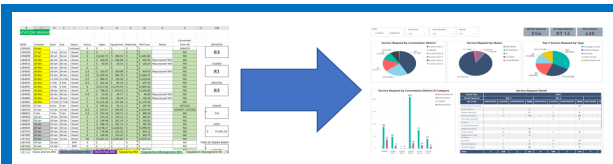

The BI Team can convert your spreadsheets into visualized real-time interactive dashboards. Let us help you along the journey to making informed business decisions on the fly. [Contact Us](#) today!

### Success Story

"Power BI has made publishing accurate county death statistics to the public effortless for the Coroner/Medical Examiner's Office. The well designed dashboard published on our website allow the public and our partners in the media, law enforcement, public health, researchers, local city governments, and others visualize and analyze aggregate data in an interactive manner. We have received many positive comments from the public and partners, thanking us for allowing our work product to be open to search in an easy and efficient way. We are so pleased with our BI Report." **Bill Yates, Chief Deputy Coroner.**

### Usage Metrics

#### BI Report by Department

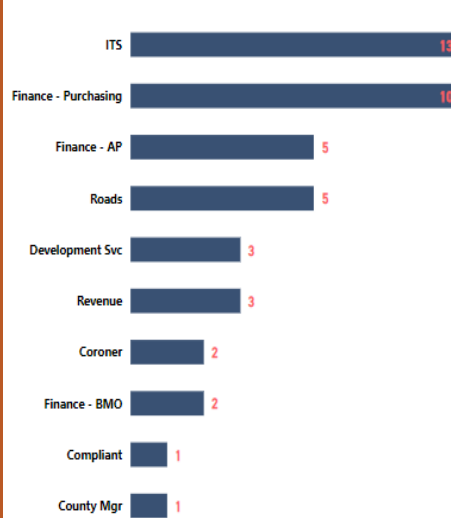

#### PBI Training Class Attendees by Department

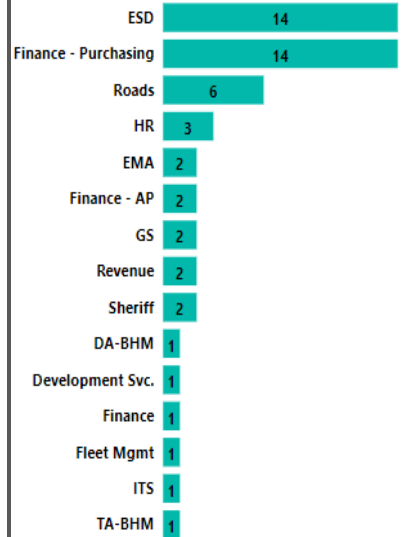

### Power BI Report - Spotlight

**Jefferson County Coroner/Medical Examiner's Office Report**

Year: 2022 | Sex: All | Race: All | Age Grp: All | Division: All | Manner of Death: All | Means of Death: All | Police Agency: All | **Total Deaths: 896**

**Deceased Summary by Gender & Manner of Death**

Year	F-Female						M-Male				
	Accident	Homicide	Natural	Suicide	Undetermined	Total	Accident	Homicide	Natural		
2022	1	120	26	87	8	11	253	1	296	119	145
<b>Total</b>	<b>1</b>	<b>120</b>	<b>26</b>	<b>87</b>	<b>8</b>	<b>11</b>	<b>253</b>	<b>1</b>	<b>296</b>	<b>119</b>	<b>145</b>

**643 Male**  
**253 Female**

**Death by Jurisdiction**

Division: Bessemer, Birmingham

**Death by Means of Death**

drug-opioid	258
gun	196
hypertensive hear.	50
drug	43
arteriosclerotic car.	34
auto-multiple vehi.	28
other heart diseas.	25
other natural	25
chronic substance.	24
auto-single vehicle	23
coronary artery at.	22
auto-pedestrian	18
diabetes	14
blunt	12
fall	12

**Deceased Details**

Year	Case ID	Division	Age	Race	Sex	Manner of Death	Means of Death	Zip Code	Police Agency
2022	62442	Birmingham	0	B-Black	F-Female		other natural	35208	Birmingham PD
2022	61352	Birmingham	1	B-Black	M-Male		other natural	35211	Adamsville PD
2022	63914	Birmingham	0	B-Black	M-Male	Accident	asphyxia	35208	Birmingham PD
2022	62011	Birmingham	81	W-White	M-Male	Accident	asphyxia	35210	Irondale PD
2022	63075	Birmingham	59	B-Black	M-Male	Accident	asphyxia	35212	Birmingham PD
2022	61853	Birmingham	1	W-White	M-Male	Accident	asphyxia	35214	Jefferson County Sh Office
2022	64990	Birmingham	50	B-Black	F-Female	Accident	asphyxia	35233	UAB PD
2022	65820	Birmingham	10	B-Black	M-Male	Accident	auto-motorcycle	35061	Birmingham PD
2022	64681	Birmingham	43	W-White	M-Male	Accident	auto-motorcycle	35204	Birmingham PD
2022	63128	Birmingham	31	B-Black	M-Male	Accident	auto-motorcycle	35208	Birmingham PD



### BI Training

ITS dept. is offering hands-on Power BI (PBI) user training classes. Click [here](#) to sign up.

**Have questions? Want a demo?**

Contact: [BI\\_Team@jccal.org](mailto:BI_Team@jccal.org)